

**Conditions of use of this drawing**

- This A1 size drawing is reproduced at a smaller size which makes these conditions difficult to read. If this A1 size drawing is reproduced at a smaller size which makes these conditions difficult to read, the user must refer to the original drawing for the correct interpretation.
- The drawing is the property of the architect and is not to be used for any other purpose without the written consent of the architect.
- The drawing is to be used only for the specific project for which it was prepared. This drawing is not to be used for any other project without the written consent of the architect.
- The drawing is to be used only for the specific project for which it was prepared. This drawing is not to be used for any other project without the written consent of the architect.
- The drawing is to be used only for the specific project for which it was prepared. This drawing is not to be used for any other project without the written consent of the architect.
- The drawing is to be used only for the specific project for which it was prepared. This drawing is not to be used for any other project without the written consent of the architect.
- The drawing is to be used only for the specific project for which it was prepared. This drawing is not to be used for any other project without the written consent of the architect.
- The drawing is to be used only for the specific project for which it was prepared. This drawing is not to be used for any other project without the written consent of the architect.
- The drawing is to be used only for the specific project for which it was prepared. This drawing is not to be used for any other project without the written consent of the architect.
- The drawing is to be used only for the specific project for which it was prepared. This drawing is not to be used for any other project without the written consent of the architect.
- The drawing is to be used only for the specific project for which it was prepared. This drawing is not to be used for any other project without the written consent of the architect.
- The drawing is to be used only for the specific project for which it was prepared. This drawing is not to be used for any other project without the written consent of the architect.
- The drawing is to be used only for the specific project for which it was prepared. This drawing is not to be used for any other project without the written consent of the architect.
- The drawing is to be used only for the specific project for which it was prepared. This drawing is not to be used for any other project without the written consent of the architect.
- The drawing is to be used only for the specific project for which it was prepared. This drawing is not to be used for any other project without the written consent of the architect.

13. All drawings are to be used in accordance with the conditions of use of this drawing.
14. The user must refer to the original drawing for the correct interpretation.
15. The drawing is to be used only for the specific project for which it was prepared.

**PRODUCT**  
Housing Development, Mayfield, Carrmore, Co Galway

**CLIENT**  
Auntie Ltd

**DRAWING**  
House Type E - End of Terrace

**General Arrangement Drawings**

**Stages** 3

**DRAWING SIZE** SCALE: B5

**DATE** FEB 2019

**APPROVED** E.T.

**DRAWING REFERENCE** 2325-P-018

**PROJECT**  
Housing Development, Mayfield, Carrmore, Co Galway

**CLIENT**  
Auntie Ltd

**DRAWING**  
House Type E - End of Terrace

**General Arrangement Drawings**

**Stages** 3

**DRAWING SIZE** SCALE: B5

**DATE** FEB 2019

**APPROVED** E.T.

**DRAWING REFERENCE** 2325-P-018

**Simon J. Kelly Architects**  
21 Middle Street,  
Galway  
+353 91 567 2949  
Cox's Yard,  
Westport, Mayo  
+353 98 24 414  
mills@sjk.ie  
www.sjk.ie

**not for construction**

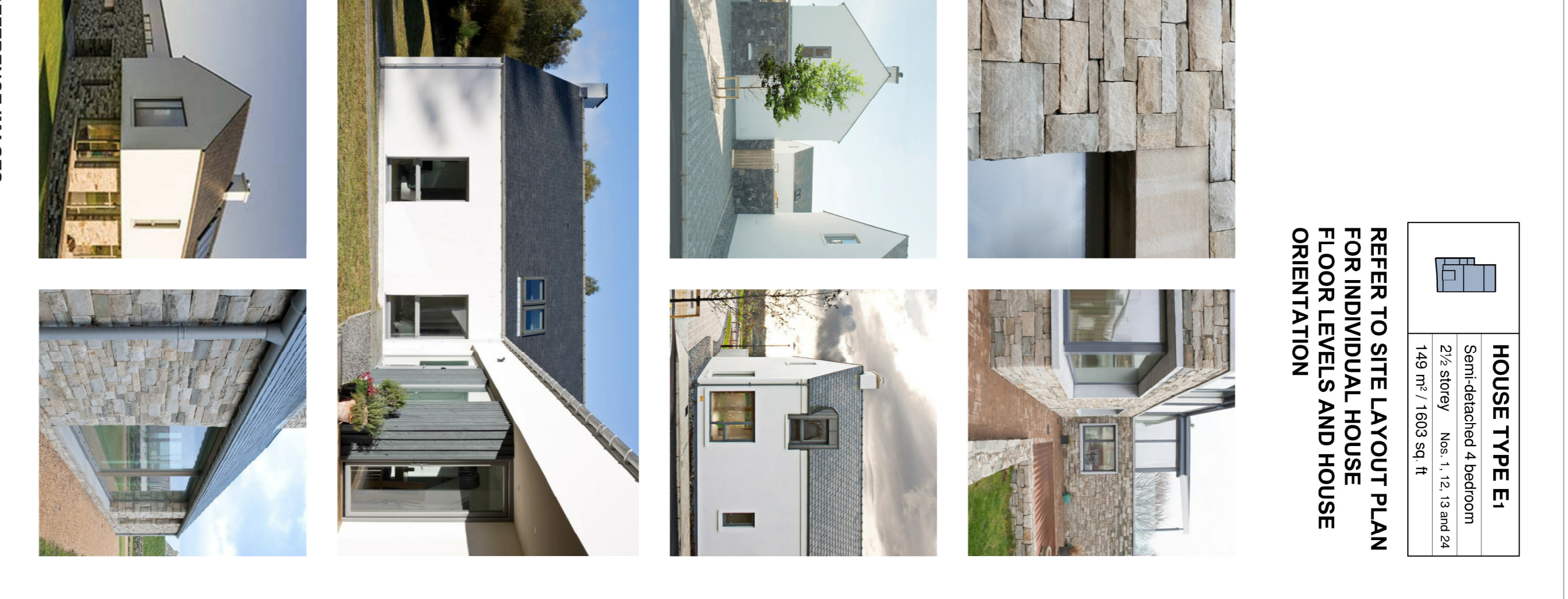

**HOUSE TYPE E1**  
Semi-detached 4 bedroom  
2 1/2 storey Nos. 1, 12, 13 and 24  
149 m<sup>2</sup> / 1603 sqd ft

**REFER TO SITE LAYOUT PLAN FOR INDIVIDUAL HOUSE FLOOR LEVELS AND HOUSE ORIENTATION**